The Data Platform

ELIXIR All Hands 2023, 5-8 June, Dublin, Ireland

Ulrike Wittig
ELIXIR Germany
Platform Lead

Patrick Ruch
ELIXIR Switzerland
Platform Lead

Silvio Tosatto
ELIXIR Italy
Platform Lead

Fabio Liberante
ELIXIR Hub
Programme Manager

Gavin Farrell
ELIXIR Hub
Platform Officer

Mission

01 Sustainably Funded Core Data Resources

02 Coordinated Ecosystem of Data Resources

03 Assist European Research Community

ELIXIR Data Platform (EDP) Network

ELIXIR Data Platform (EDP) engages with pan-European expert network of data managers who connect national programmes and drive knowledge exchange within ELIXIR Nodes.

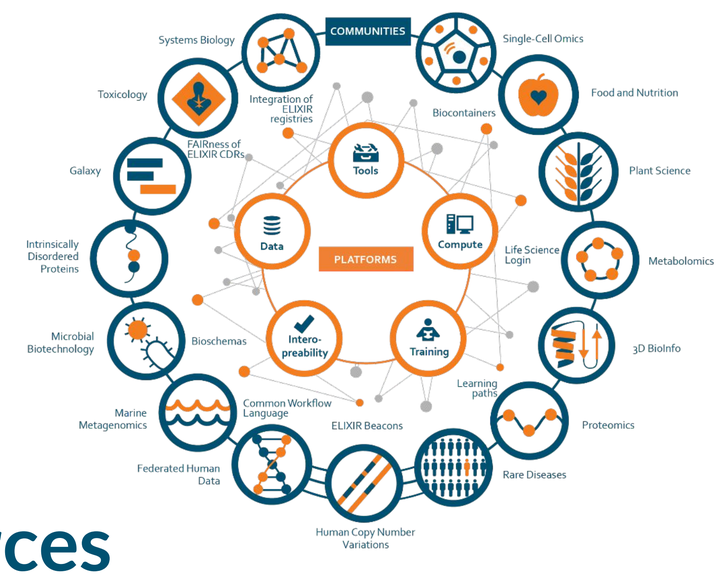

Research Data Alliance Focus Group

Aligns ELIXIR members with activities of Research Data Alliance

RESEARCH DATA ALLIANCE

Biocuration Focus Group

Biocurators find solutions to shared problems through engagement with the International Society for Biocuration.

Biohackathon October 2023
Literature Curation Guidelines
https://biohackathon-europe.org/projects.html

Systems Biology learning path for biocurators to build interoperable and reusable models.

ISB International Society for Biocuration

Resources

Core Data Resources

European biodata resources which are of fundamental importance and wide applicability.

Deposition Databases

ELIXIR Deposition Databases (EDD) accept experimental data from the international community.

EDP collaborates with GBC, whose Global Core Biodata Resources (GCBR) endorsement is modeled after the European ELIXIR CDR.

GLOBAL BIODATA COALITION

elixir Core Data Resource

CDR Forum

Stakeholder Collective operating ELIXIR CDR portfolio

ISMB ECCB 2023 LYON FRANCE July 23-27 ISCB
31ST CONFERENCE ON Intelligent Systems For Molecular Biology
DATES: July 23 - 27

Join us at ISMB/ECCB Meeting July 2023

Highlights 2022-23

Scalable Curation

- Crediting curators through the APICURON service
- Literature triage services
- Normalization of bio-entities (e.g. variants) in the literature

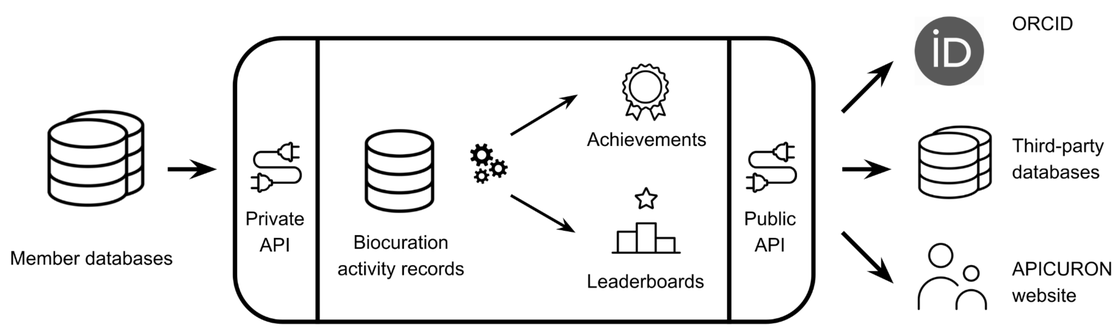

APICURON
https://apicuron.org/

Community and Data Management Network

- Community Survey on Database Usage
- CDR Survey on Best Practices usage of ELIXIR Resources inc. Recommended Interoperability Resources

Making the "long tail" of Supplementary Material FAIR

Assessing the use of supplementary materials to improve genomic variant discovery
https://doi.org/kbhg

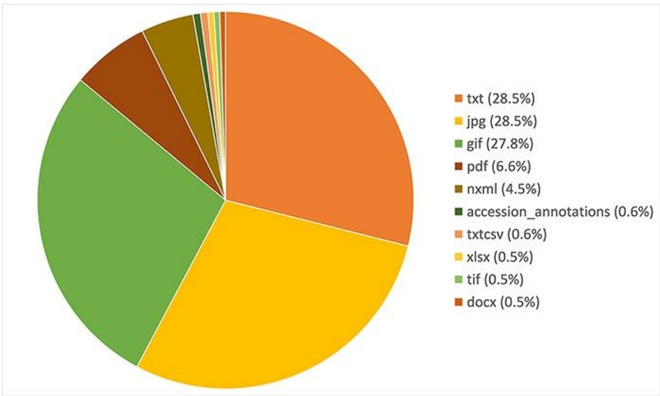

Contact
Gavin Farrell
ELIXIR Hub Technical Officer
gavin.farrell@elixir-europe.org

Fabio Liberante
ELIXIR Hub Programme Manager
fabio.liberante@elixir-europe.org

elixir-europe.org/platforms/data

These projects have received funding from the European Union's Horizon 2020 research and innovation programme

@ELIXIREurope /company/elixir-europe